

ELEVATION

OFFICE COPY

APPROVED  
 SUBJECT TO THE CONDITIONS IN THIS OFFICE LETTER.  
 No. B/1/3446/05/5-2005  
 FOR REMOVAL OF THE  
 CHENNAI METROPOLITAN  
 DEVELOPMENT AUTHORITY  
 CHENNAI - 600 055

SECTION ON AB

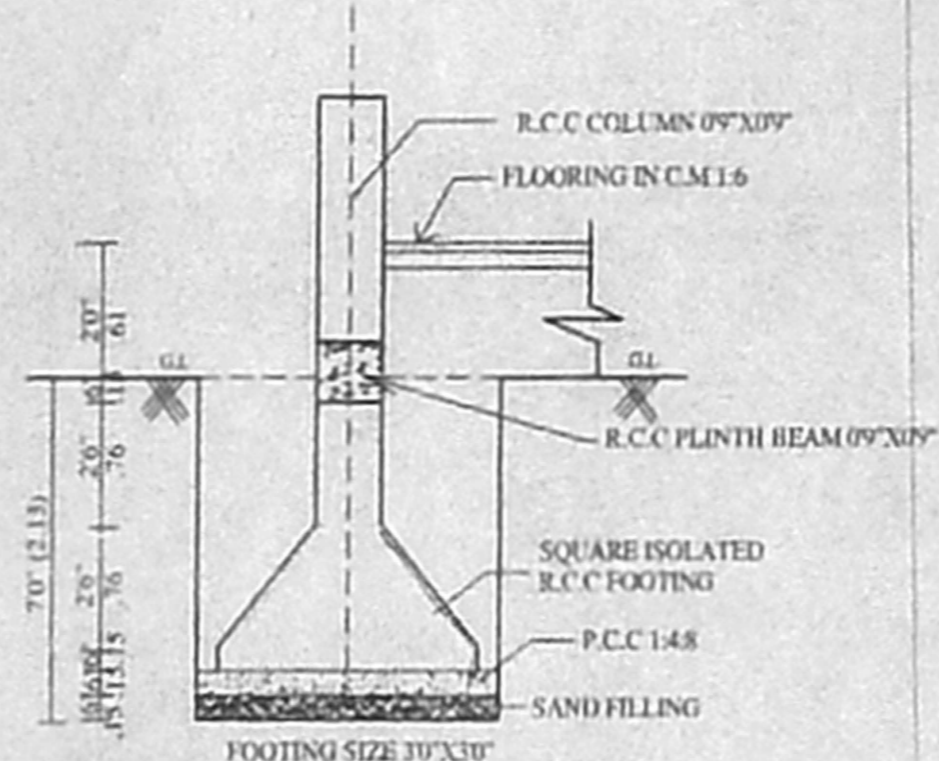
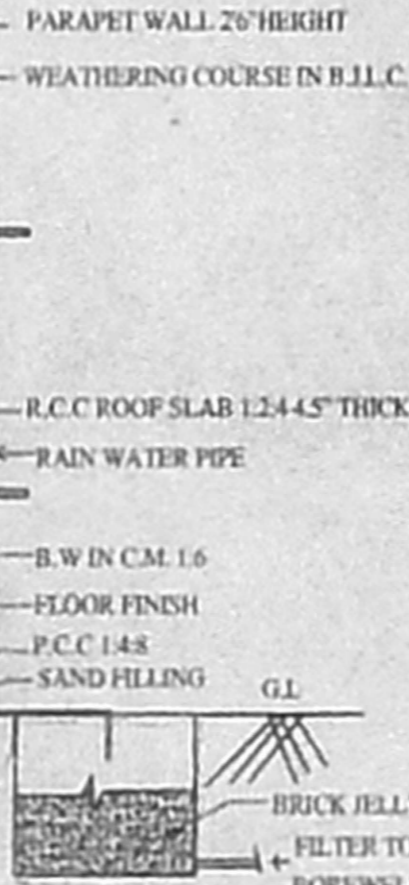

COLUMN FOUNDATION DETAILS

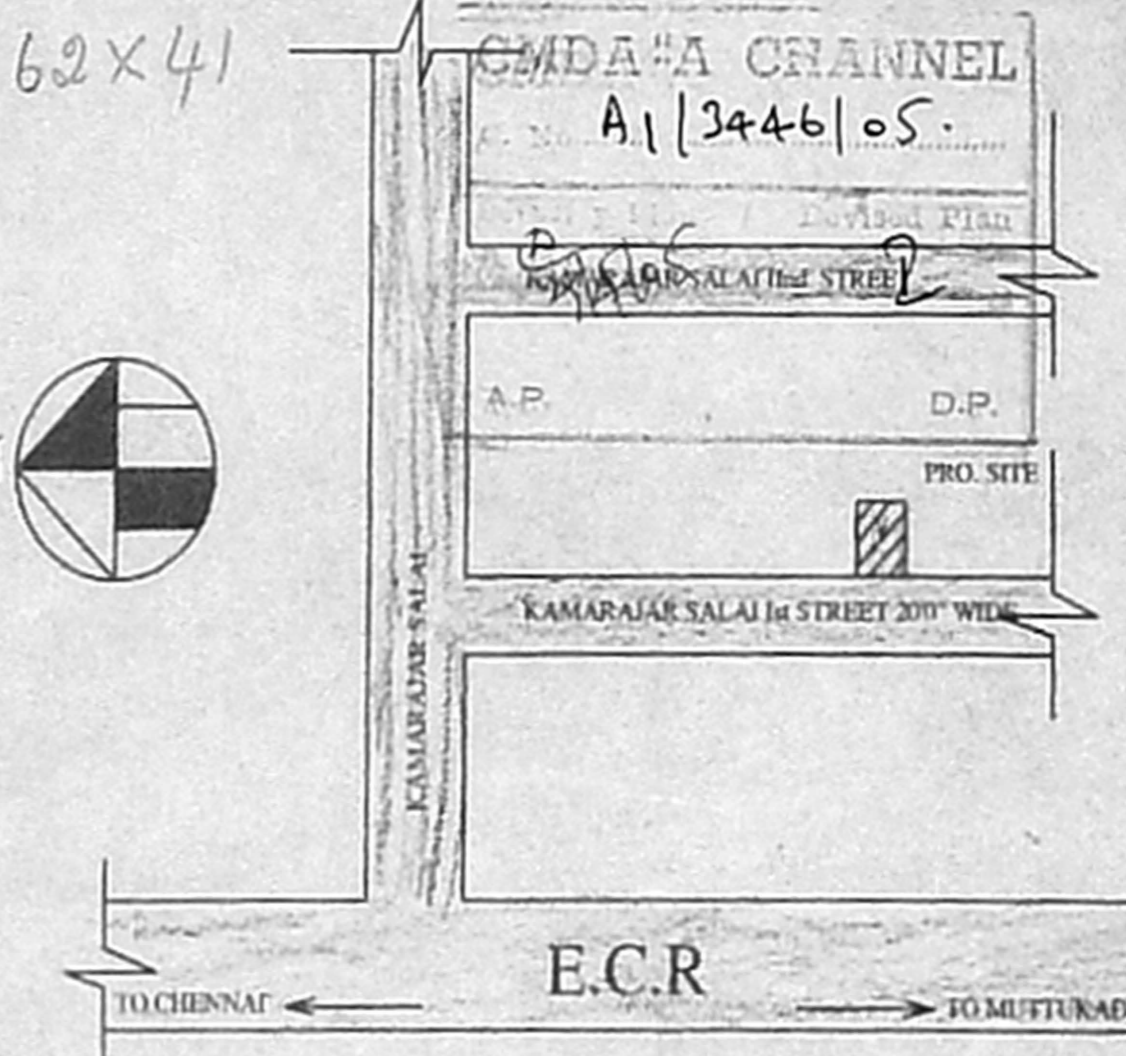

KEY PLAN (N.T.S.)

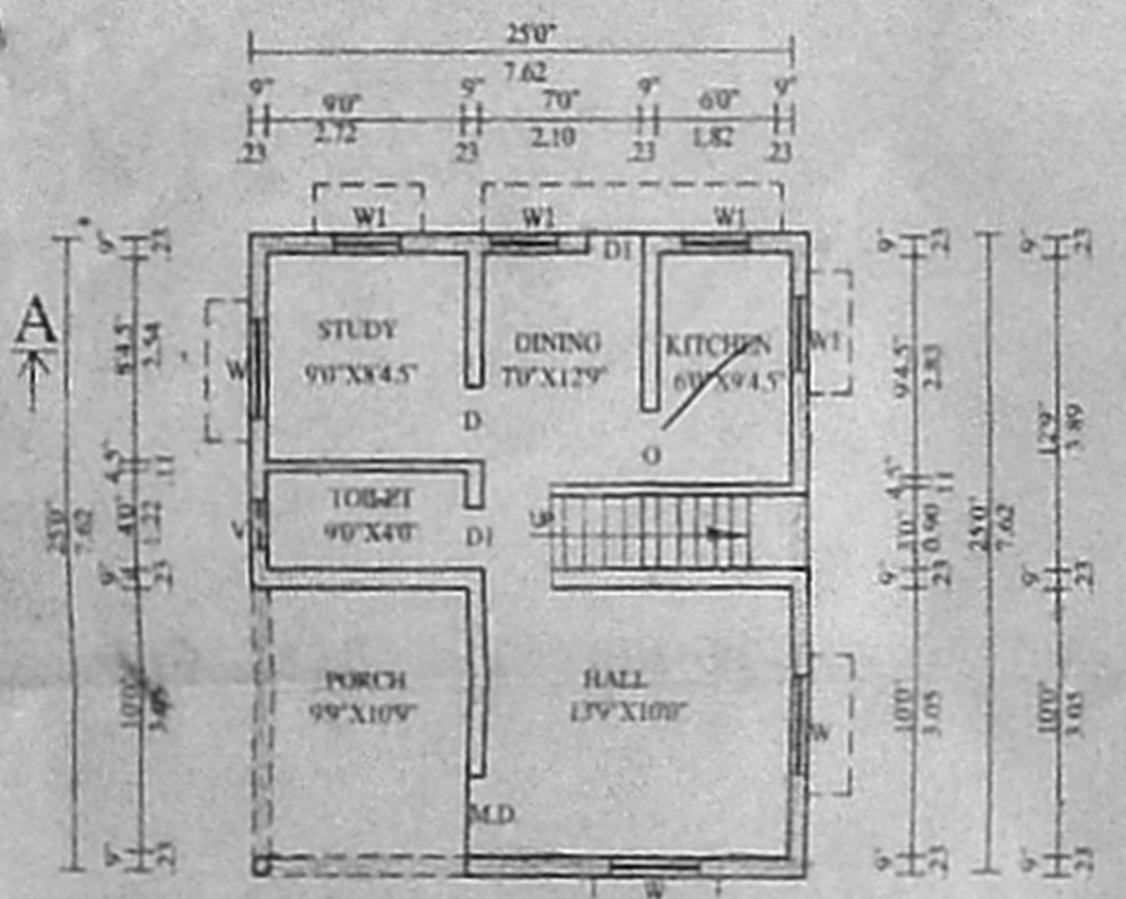

PRO. GROUND FLOOR PLAN

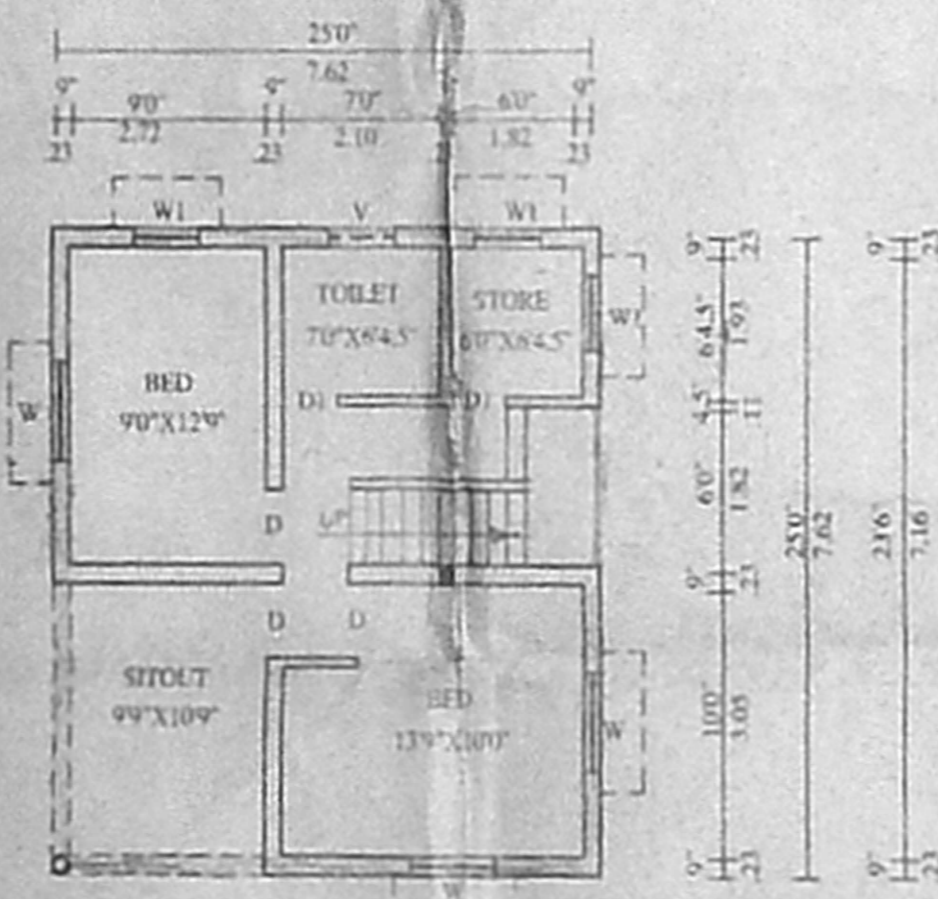

PRO. FIRST FLOOR PLAN

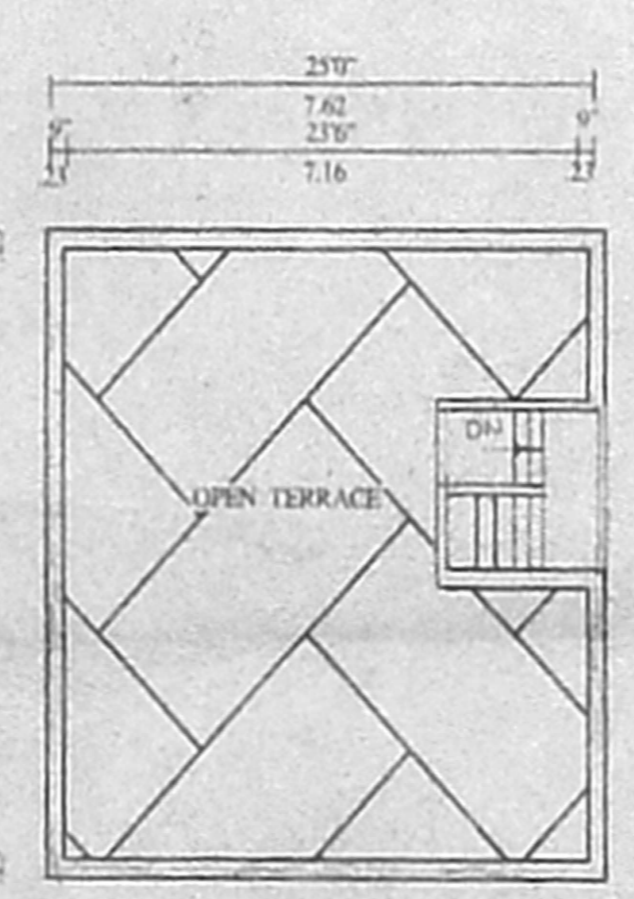

TERRACE FLOOR PLAN

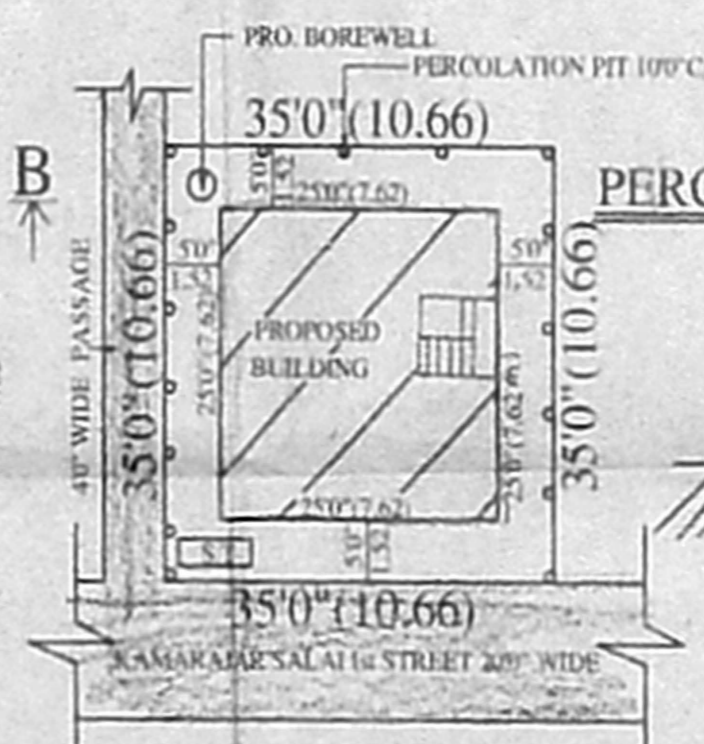

SITE PLAN SCALE 1"=160" (1:200)

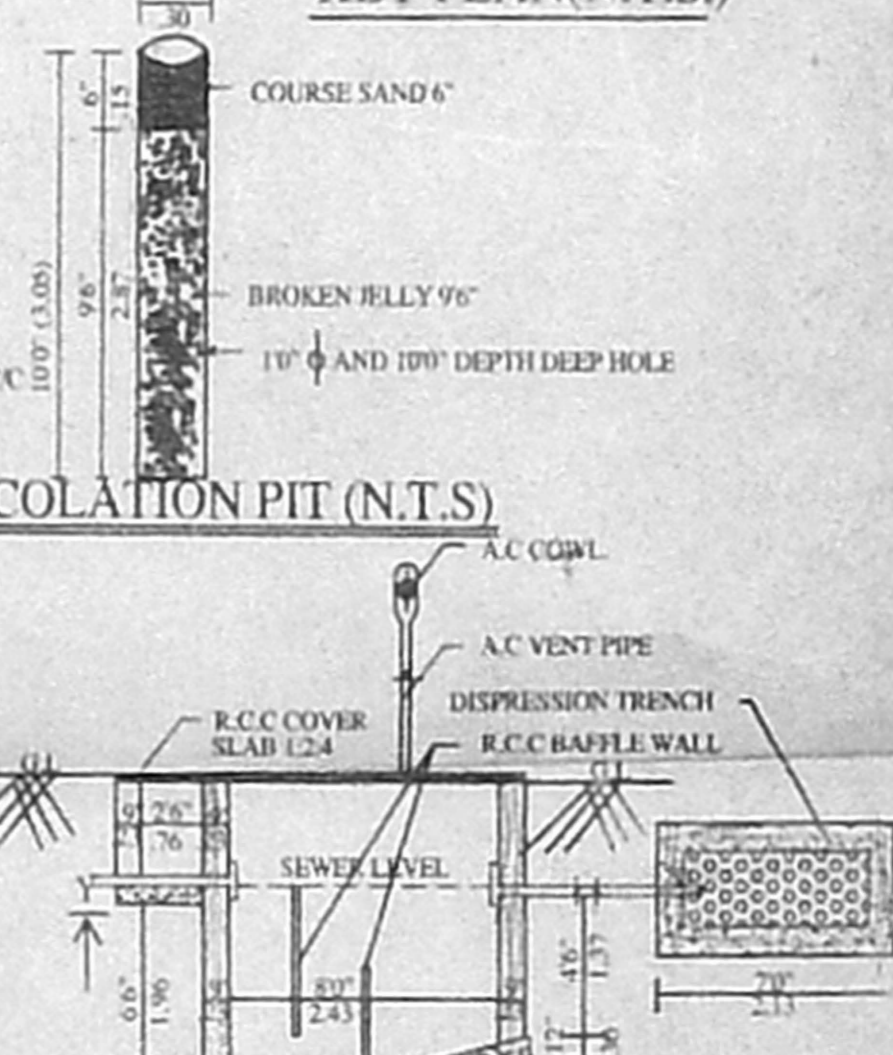

DETAILS OF SEPTIC TANK

PLAN SHOWING THE PROPOSED RESIDENTIAL BUILDING  
 AT PLOT NO.19A., TEACHERS COLONY IN S.NO.165/3B..165/277  
 OF INJAMBAKKAM VILLAGE,, TAMBARAM TALUK., (as per patta)  
 KANCHEEPURAM DISTRICT. SCALE 1"=80" (1:100)  
 ST. THOMAS MOUNT PANCHAYAT UNION LIMIT.  
 EXG. REGULARISATION APPD. BY RP/10/288/04. Dt.22.06.2004.

JOINERY DETAILS

M.D. MAIN DOOR	53"X70" (0.90X2.10)
D1 DOOR	30"X70" (0.90X2.10)
D2 DOOR	26"X70" (0.90X2.10)
W WINDOW	46"X46" (1.37X1.37)
W1 WINDOW	30"X46" (0.90X1.37)
V VENTILATOR	20"X16" (0.60X0.45)

AREA STATEMENT SQ.FT. SQ.MT.

PLOT EXTENT	1223.0	113.80
PRO. GROUND FLOOR	625.0	58.08
PRO. FIRST FLOOR	625.0	58.08
HEAD ROOM	48.0	4.46
PLOT COVERAGE	51.02%	F.S.L. 1.02
	1298.0	120.62

COLOUR INDEX STAIRCASE DETAILS

PROPOSED	[Symbol]	TREAD 10" (0.27)
ROAD	[Symbol]	RISER 7" (1.8)
BOUNDARY	[Symbol]	WIDTH 30" (0.90)

SIGN. OF OWNER  
*CS Parameswaran*

*K. Radhakrishnan*  
**K. RADHAKRISHNAN, B.E.,**  
 Consulting Civil Engineer,  
 Licensed Surveyor,  
 Alandur Municipality,  
 C-2, Chitra Apartments,  
 Muthiah Nagar,  
 Nanmangalam, Chennai-600 117  
 LICENSED SURVEYOR